

Swindon & Wiltshire Partnership Agency Newsletter

March 2018

**TURNING
POINT**
inspired by possibility

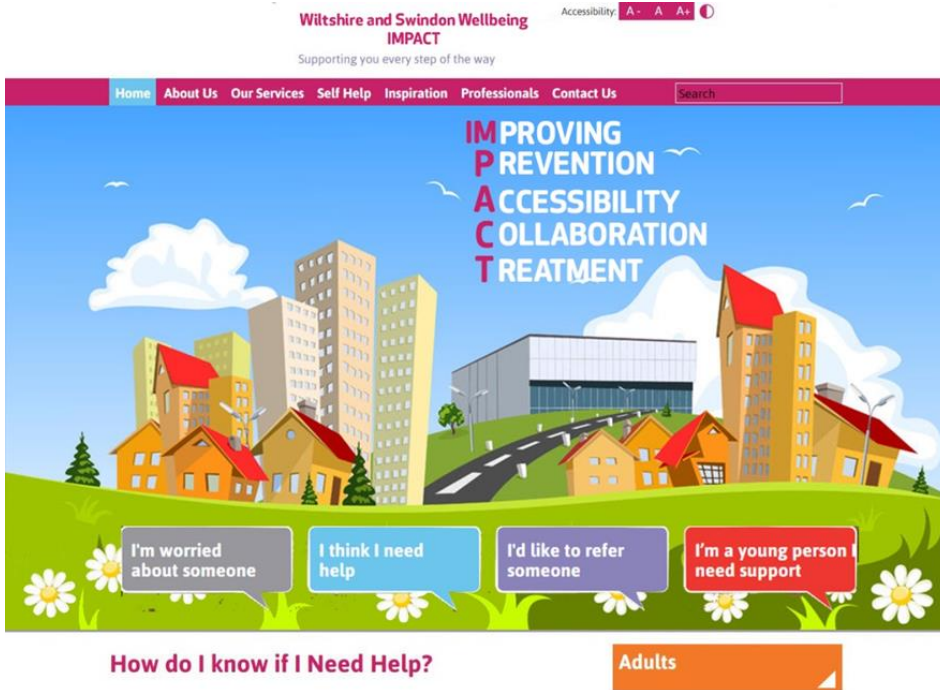

New IMPACT Drug & Alcohol Service

Turning Point will be providing a new Drug & Alcohol Service in Swindon & Wiltshire from 1st April 2018

Wellbeing Cloud

Our new service will be accessible online as well as through traditional buildings, phone and drop-in/outreach. The IMPACT Well-being Cloud will allow partner agencies to refer at any time as well as provide information about what's going on in the service.

Find Out More Modules

Embedded within our Wellbeing cloud will be Find Out More Sessions; 1 off online information Sessions to support people to find out more about drugs & alcohol. As a professional you can direct people here.

As from 1st April 2018 Turning Point will be providing drug and alcohol services in both Swindon & Wiltshire. The new service is called **IMPACT**...

IMproving Prevention Accessibility Collaboration & Treatment

This newsletter is to give you an overview of the new service and provide you our contact details.

We also have an information drop-in event on:

Wednesday 28th March
2018

11am – 2pm

The Pilgrim Centre, Regents
Circus, Swindon

We're inviting services users, families, significant others & partner agencies to join us



Swindon

We'll be delivering from the current Temple Chambers building (Temple Chambers, 4 Temple Chambers, Swindon, SN1 1SQ).

We're just waiting for our telephone number to be confirmed but we do have a 24/7 phone number that will be available to Swindon from **5pm** on the **29th March 2018** (see contact details box below).

Wiltshire

We've moved our Trowbridge office to new premises; our new address to be used from now on is:

Rothermere House, Bythesea Road, Trowbridge, BA14 8JQ

Tel: 01225 341520

We are continuing to deliver services in Chippenham but from **Monday 26th March 2018** please use the Trowbridge address & telephone number to contact us.

Our Salisbury address & contact details have stayed the same.

What's on offer?

We'll be offering end to end treatment from the point of referral and assessment through to a range of groups to support individuals around their substance of choice and a range of prescribing options.

We'll also have a new digital offer where individuals can access treatment online on any device; some people may choose to have this as their treatment option whilst some may access this as well as services within the hubs/community venues.

We'll be offering outreach to engage individuals in prevention work & treatment where needed and enhanced women's support through one of our key partners **Nelson Trust**.

Some of our other partners **Dear Albert & Club Soda** will work with the community to promote recovery through events & courses!

Contact details

Email:

IMPACTimplementation@turning-point.co.uk

IMPACTreferrals@turning-point.co.uk

Phone:

0345 603 6993 (24/7)

01225 341520 – Trowbridge

01722 343000 – Salisbury